

This road project paid in part through the
St. Charles County ½ Cent Transportation Sales Tax.

WEISS ROAD @ ROUTE N

Project Location:

Realignment of the intersection of Route N and Weiss Road for a distance of 0.19 miles along the Weiss Road leg of the intersection and 0.12 miles along Route N west of Weiss Road

Project Description/Scope:

The intersection of Weiss Road and Route N does not serve the growing traffic needs and has a high crash rate. Would realign both roads, possibly with a "Green-T" intersection configuration.

Project Funding:

TOTAL \$2,611,000	County \$1,515,000	Sponsor	Federal \$1,096,000	Other
----------------------	-----------------------	---------	------------------------	-------

Anticipated Completion Year: 2021

Sponsor & Contact:

County Highway
Nathan Tormala
636-949-7305
Ntormala@sccmo.org

Update: 6/1/2021

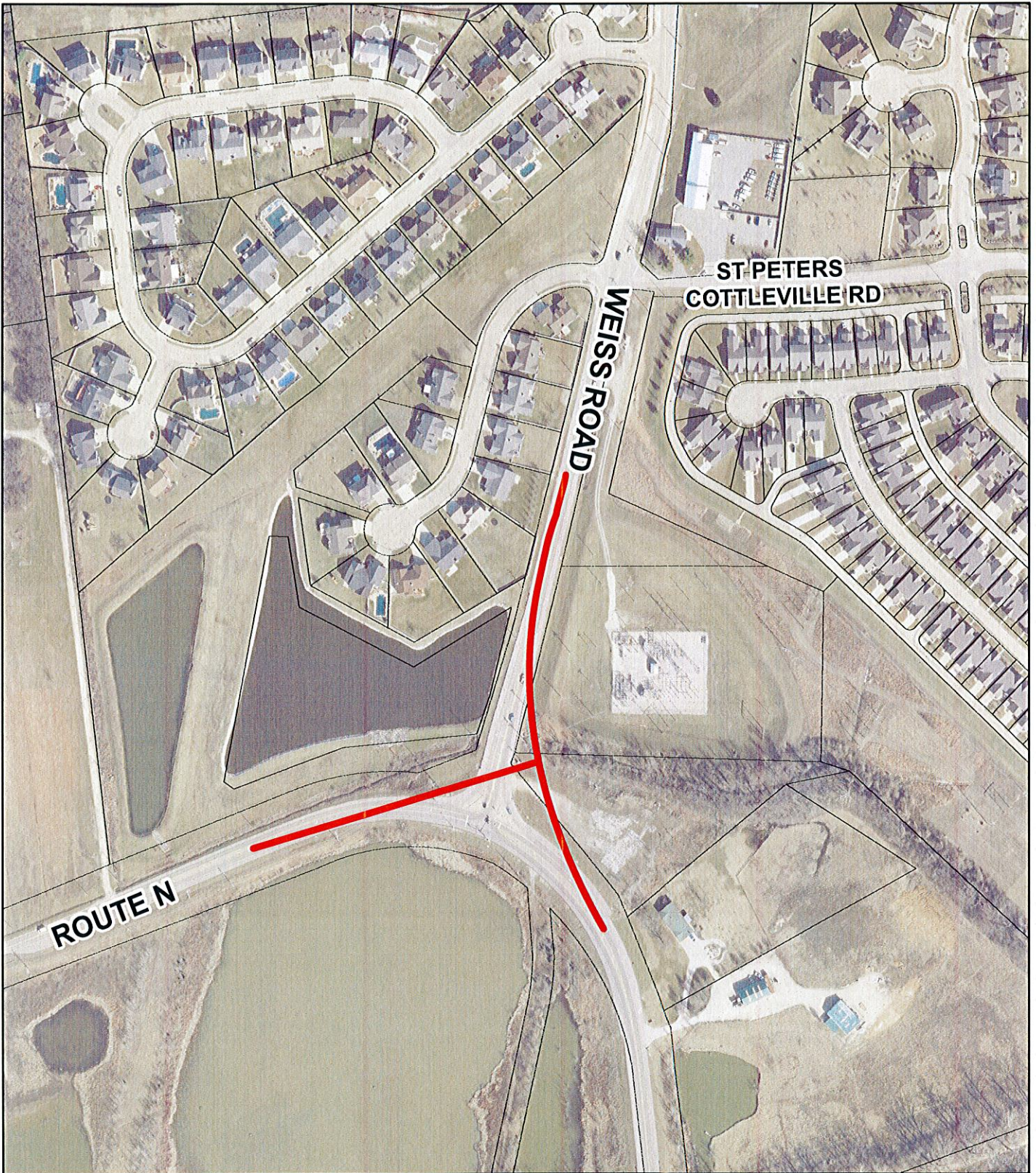

**WEISS ROAD AT ROUTE N
INTERSECTION IMPROVEMENT PROJECT**



PROJECT LENGTH:
WEISS ROAD: 0.18 MILES
ROUTE N: 0.12 MILES



ROUTE N AND WEISS ROAD
TYPICAL SECTION
VARIABLE ROW
48' PAVEMENT
(3 - 12' LANES, 2 - 6' SHOULDERS)

