

This road project paid in part through the  
St. Charles County ½ Cent Transportation Sales Tax.

## I-70 SOUTH OUTER ROAD WOODLAWN TO ROUTE K

### Project Location:

South side of I-70 from Highway K to Veterans Memorial Parkway.

### Project Description/Scope:

The I-70 project which is currently under design which will include a south outer road from Highway K to Belleau Creek as a one way (east bound) road. The I-70 project also involves converting the north outer road into a one way road with slip ramps from the interstate to minimize unnecessary vehicles being routed through traffic signals, and constructing a one way south outer road.

### Project Funding:

TOTAL	County	Sponsor	Federal	Other
\$5,000,000	\$2,500,000	\$2,500,000		

**Anticipated Completion Year:** 2021

### Sponsor & Contact:

City of O'Fallon  
Chris Clercx  
636-379-5590  
cclercx@ofallon.mo.us

Update: 6/1/2021



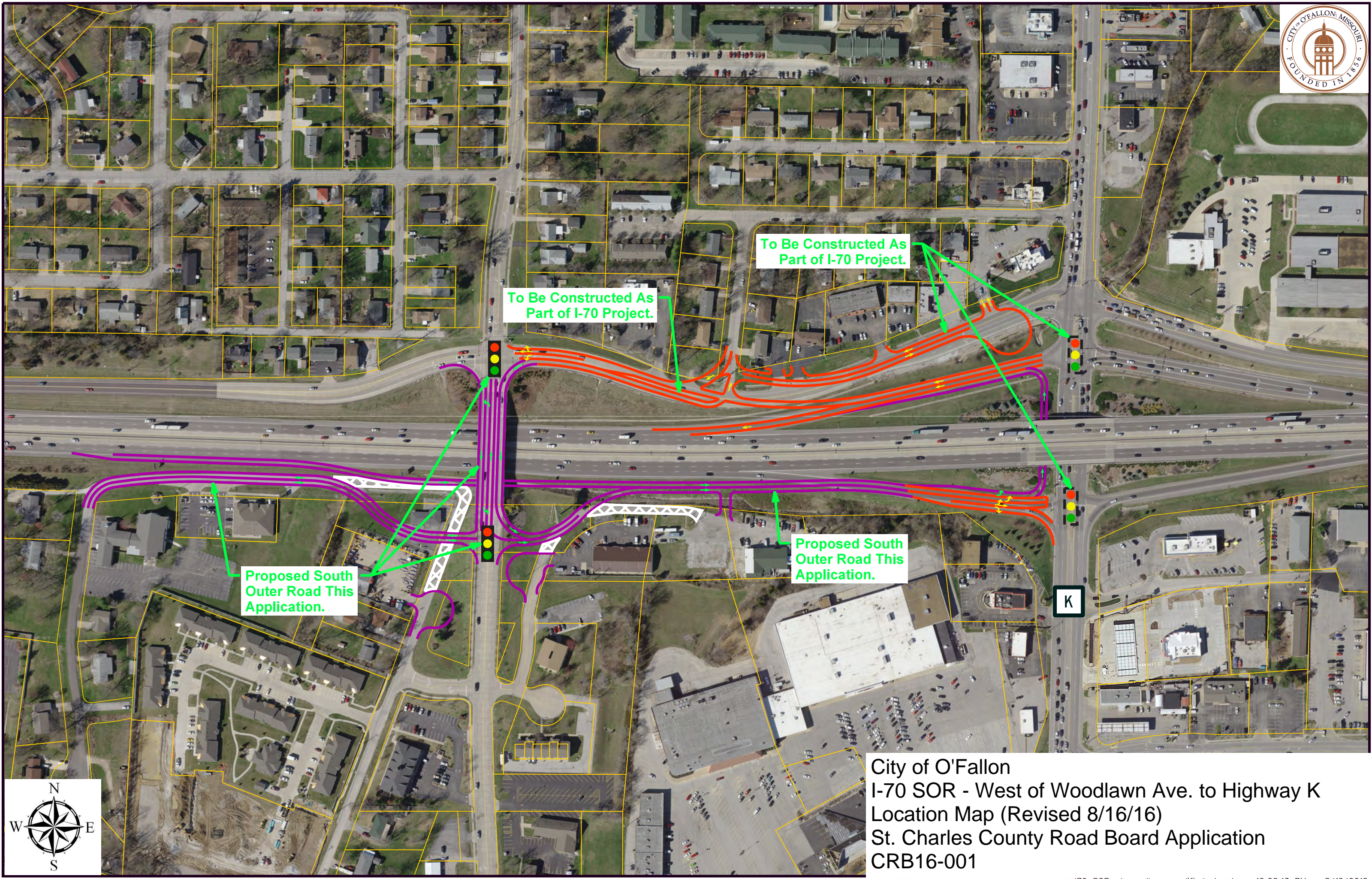

Proposed South Outer Road This Application.

To Be Constructed As Part of I-70 Project.

To Be Constructed As Part of I-70 Project.

Proposed South Outer Road This Application.

K



City of O'Fallon  
I-70 SOR - West of Woodlawn Ave. to Highway K  
Location Map (Revised 8/16/16)  
St. Charles County Road Board Application  
CRB16-001