

This road project paid in part through the  
St. Charles County ½ Cent Transportation Sales Tax.

## HANLEY ROAD

### Project Location:

This project is located north of Feise Road along Hanley Road for about 2,300 feet +/-

### Project Description/Scope:

This project is for the reconstruction and improvement of Hanley Road north of its intersection with Feise Road. This project includes reconstructing the two existing 10.5-foot wide travel lanes with two new 11-foot wide travel lanes. Adjacent to each travel lane will be a 2-foot wide concrete curb/gutter section and a 5 foot wide sidewalk on both sides of the roadway.

### Project Funding:

TOTAL	County	Sponsor	Federal	Other
\$1,876,100	\$938,050	\$187,610	\$750,440	

**Anticipated Completion Year: 2022**

### Sponsor & Contact:

City of Dardenne Prairie  
Luke Kehoe  
636-561-1718  
engineer@dardenneprairie.org

Update: 6/1/2021

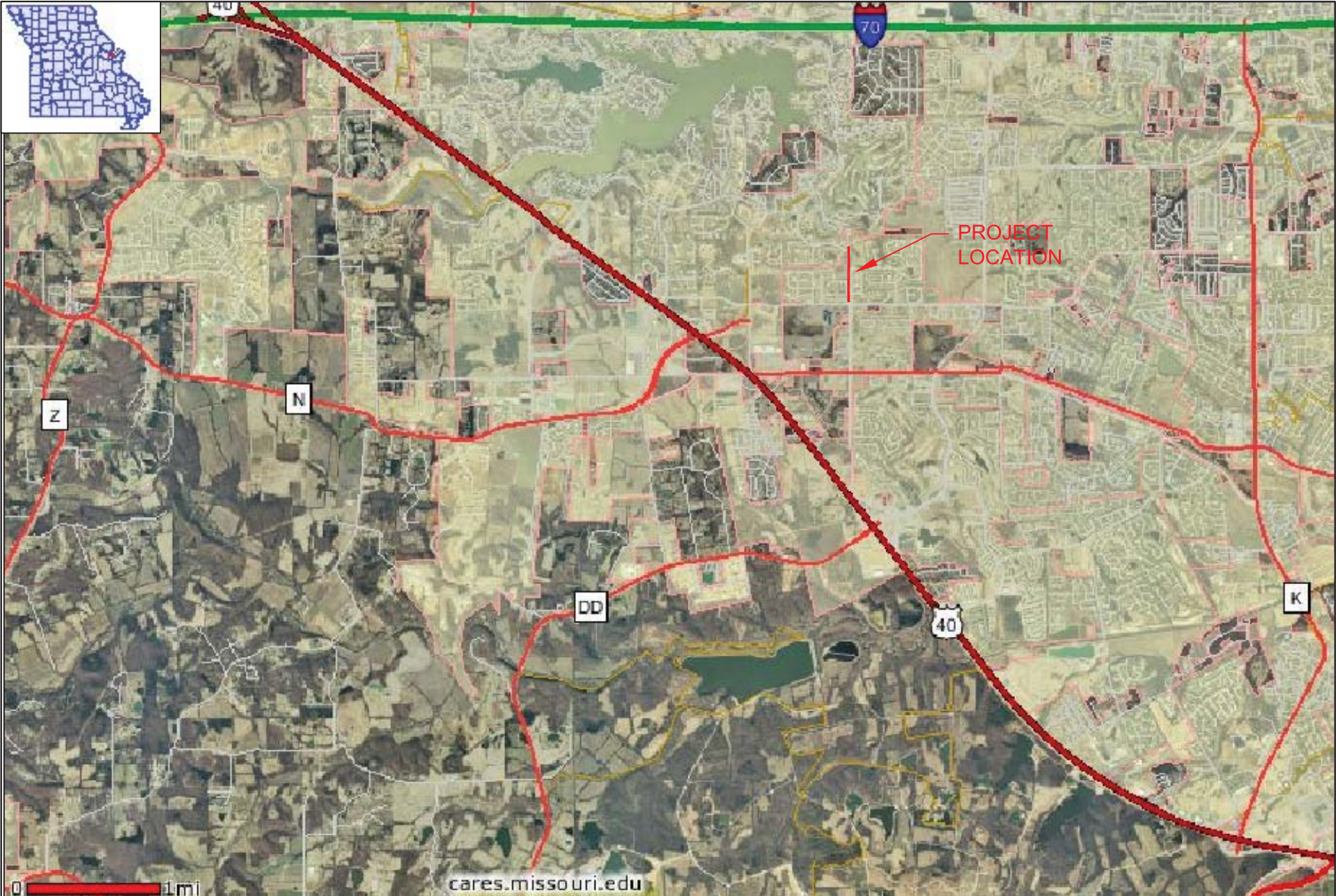

**KEC**

KEHOE ENGINEERING COMPANY INC.  
2920 Sandtrap Drive  
Dardenne Prairie, MO 63368  
636.978.6008 tel. 636.898.0923 fax.  
www.KehoeEngineering.com

**EXHIBIT 1 - PROJECT LOCATION MAP  
REGIONAL AREA**

05/18/2016

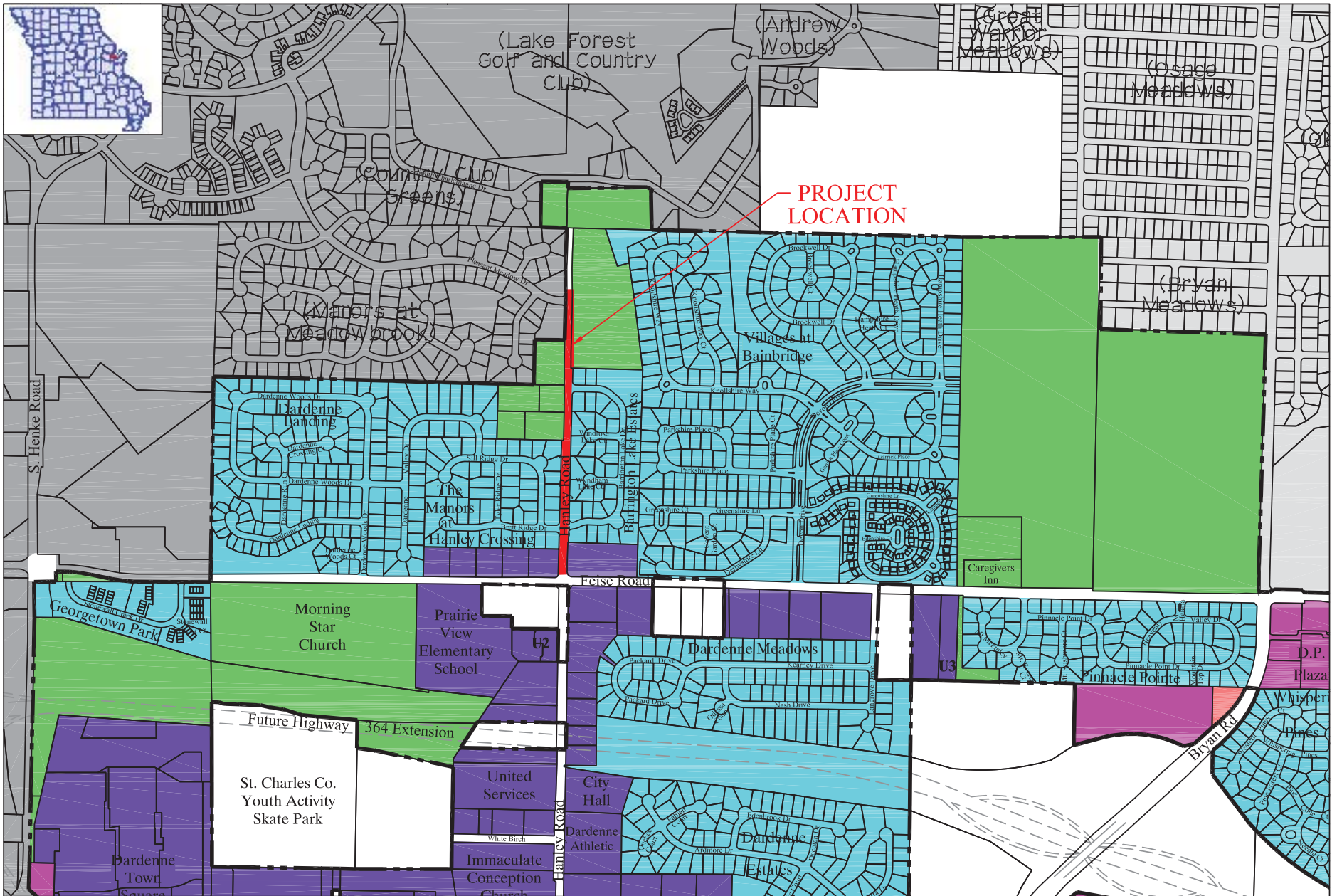

**KEC**

KEHOE ENGINEERING COMPANY INC.  
 2920 Sandtrap Drive  
 Dardenne Prairie, MO 63368  
 636.978.6008 tel. 636.898.0923 fax.  
 www.KehoeEngineering.com

**EXHIBIT 1 - PROJECT LOCATION MAP  
 SURROUNDING AREA** 05/18/2016

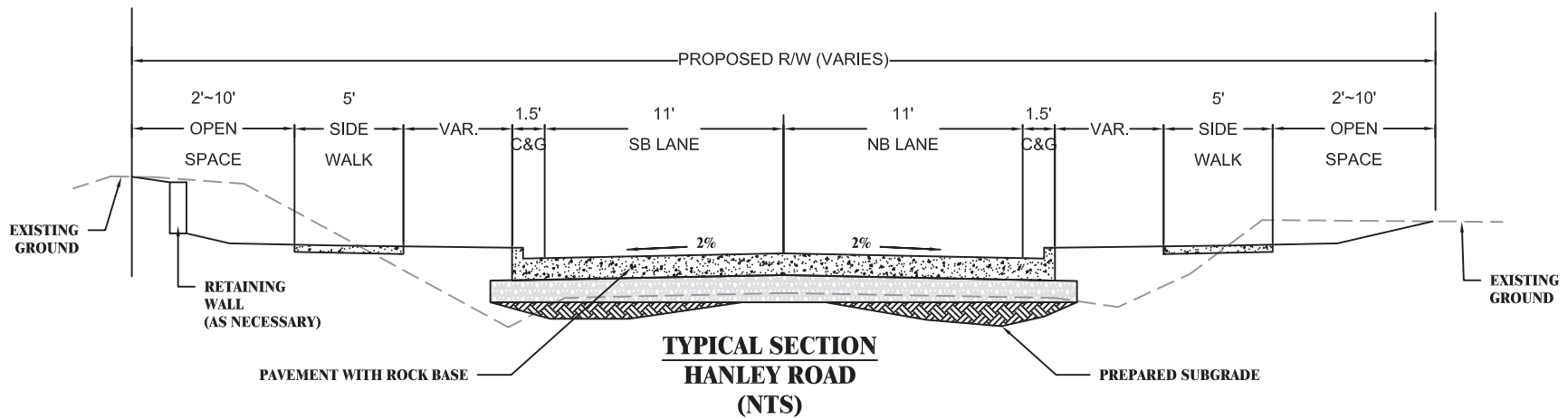

KEHOE ENGINEERING COMPANY INC.  
 2920 Sandtrap Drive  
 Dardenne Prairie, MO 63368  
 636.978.6008 tel. 636.898.0923 fax.  
 www.KehoeEngineering.com

## TYPICAL SECTION

05/18/2016

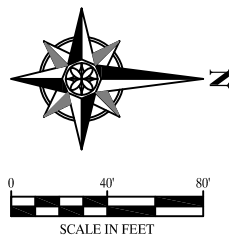
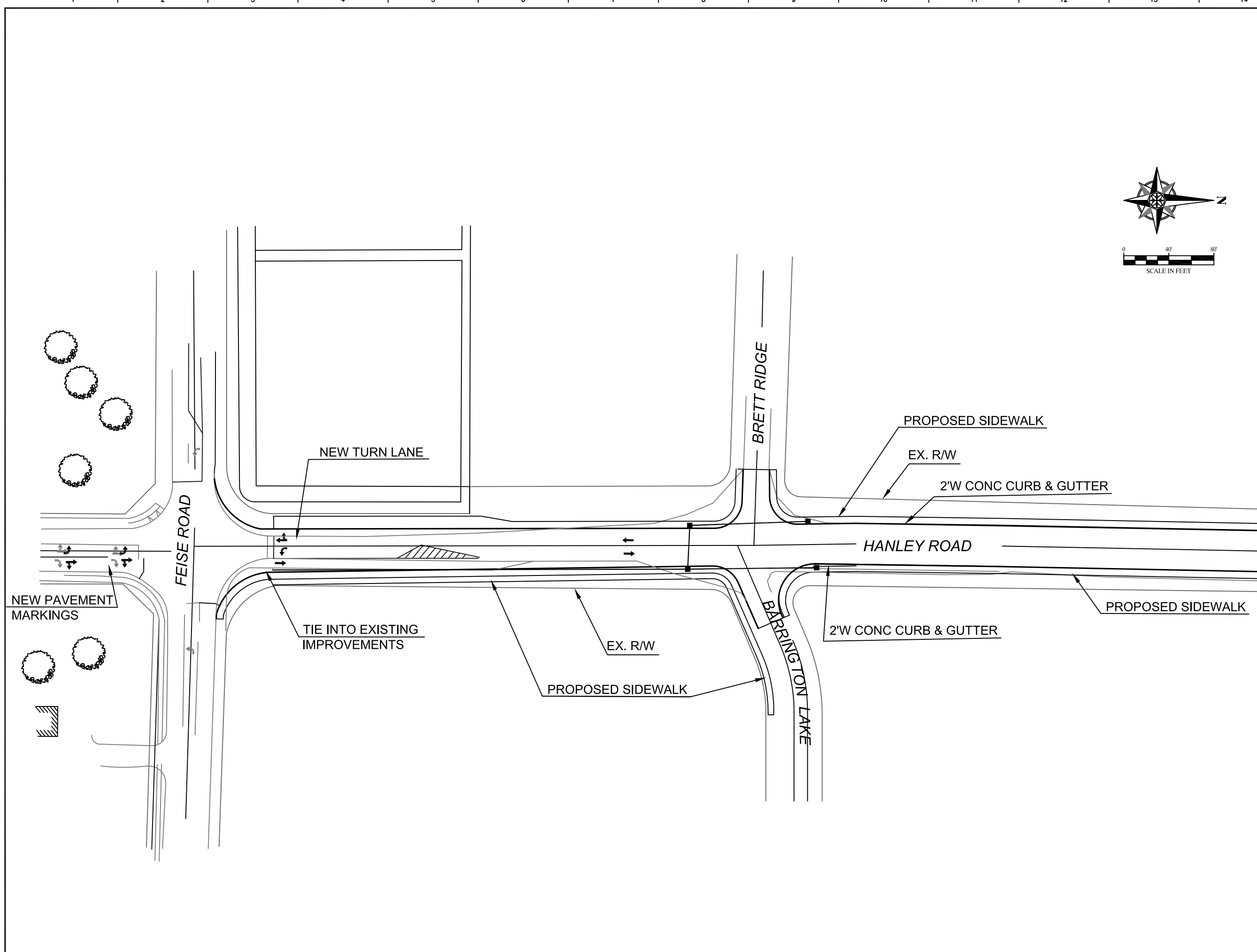

**KEC**  
 KEHOE ENGINEERING COMPANY INC.  
 2920 Sandtrap Drive  
 Dardenne Prairie, MO 63368-9740  
 636.978.6008 tel. 636.898.0923 fax.  
 www.KehoeEngineering.com  
 CIVIL ENGINEERING  
 CERTIFICATE OF AUTHORITY NO. 2005005583

NO.	DATE	DESCRIPTION OF REVISION OR ISSUE	BY

**PRELIMINARY  
 NOT FOR  
 CONSTRUCTION**

THE WORK THAT LUKE R. KEHOE, REGISTERED PROFESSIONAL CIVIL ENGINEER (LICENSE NO. E-39878), HAS PREPARED OR HAS PREPARED UNDER HIS DIRECTION IS LIMITED TO THIS SHEET AND DOES NOT COVER, AND HIS RESPONSIBILITY IS NOT TAKEN FOR OTHER DRAWINGS, SPECIFICATIONS, ESTIMATES, REPORTS, OR OTHER DOCUMENTS OR INSTRUMENTS NOT AUTHENTICATED BY HIS PERSONAL SEAL RELATING TO OR INTENDED TO BE USED FOR ANY PART OR PARTS OF THE ARCHITECTURAL OR ENGINEERING PROJECT OR SURVEY.

PROPOSED HANLEY ROAD  
 RECONSTRUCTION AND IMPROVEMENTS  
 DARDENNE PRAIRIE, MISSOURI  
 CONCEPT PLAN

DATE	05/18/2016
SCALE	AS SHOWN
PROJECT NUMBER	970810
SHEET	1 OF 3



